Chủ nhật IV năm C
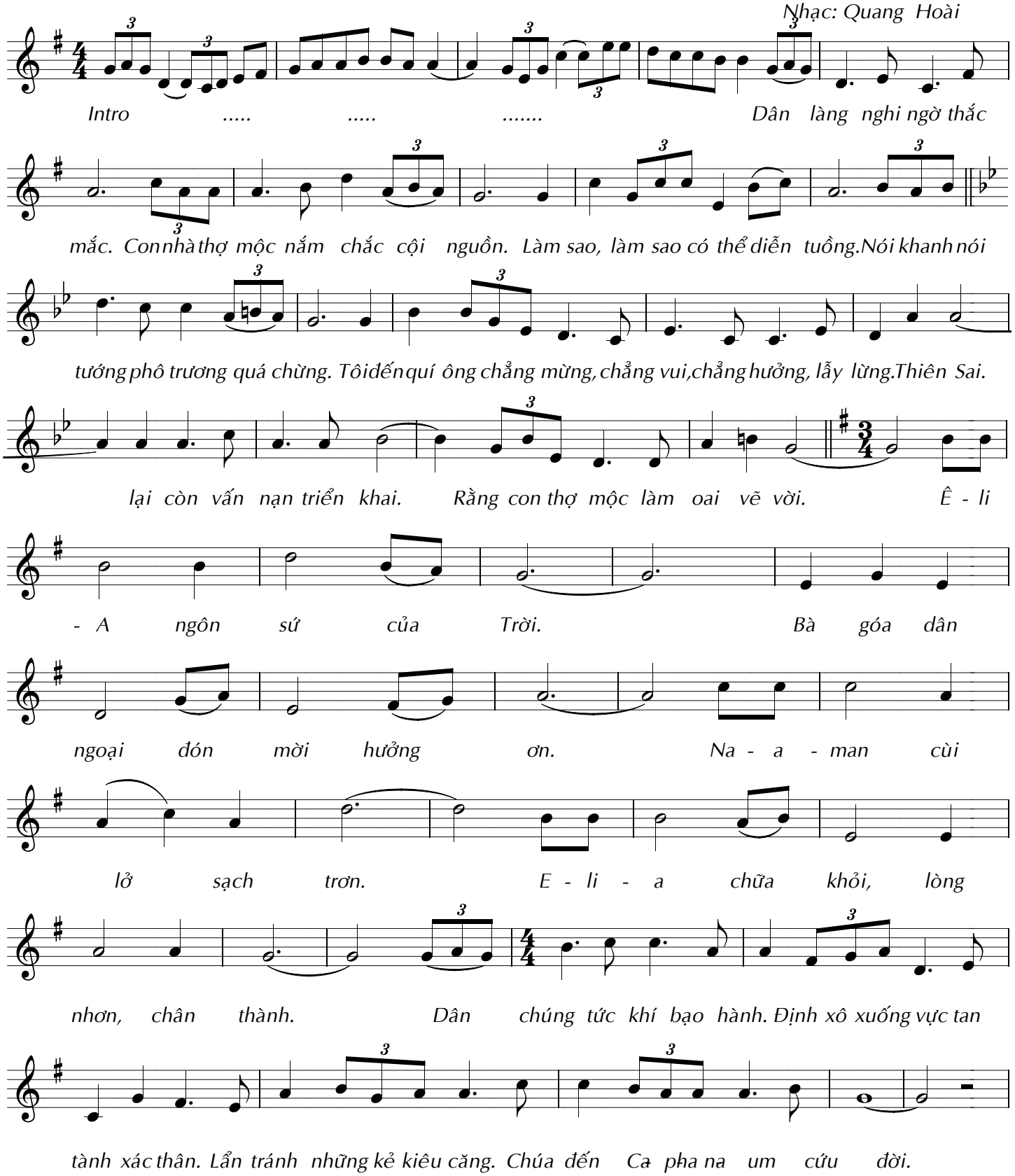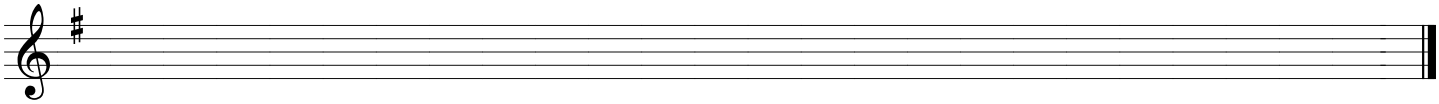
Lc:1.1-4 ;4.14-21
Thơ:Thế Tuyên
Nhạc: Quang Hoài